

PLAN AND ELEVATION OF NEWLY CONSTRUCTED TWO STORIED CLASS ROOM BUILDING OF BIBHUTI BHUSAN P.T.T.I. AT GHATBOUR, BONGAON IN THE DIST. OF NORTH 24 PGS, DAG. NO. 585; KHATIAN NO. 768/A; J.L. NO. 61; THANA-BONGAON; AREA-0'84ACRE

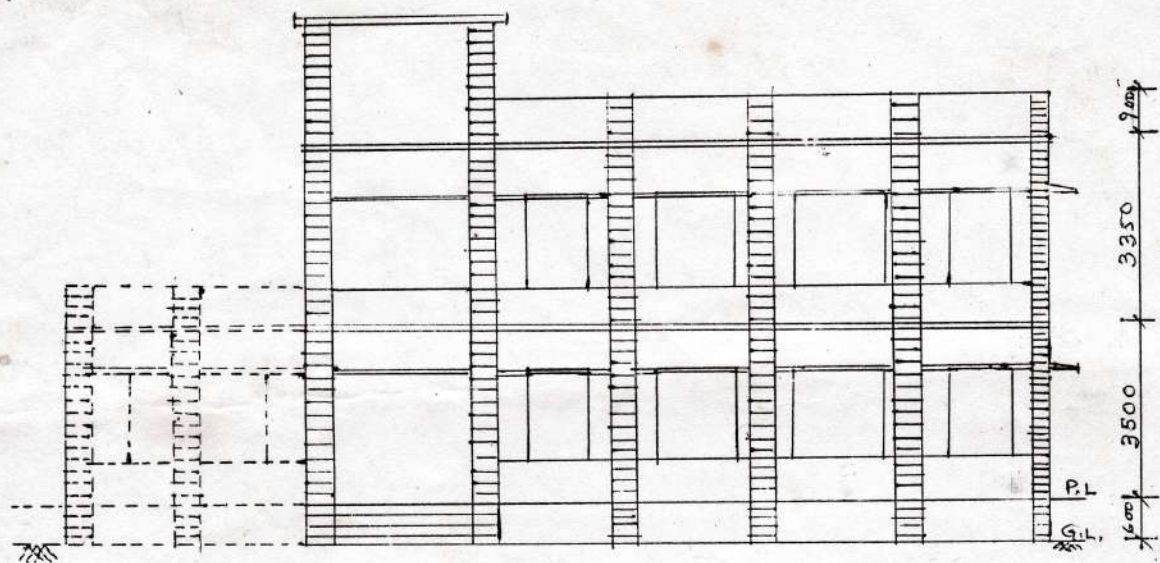

FRONT ELEVATION

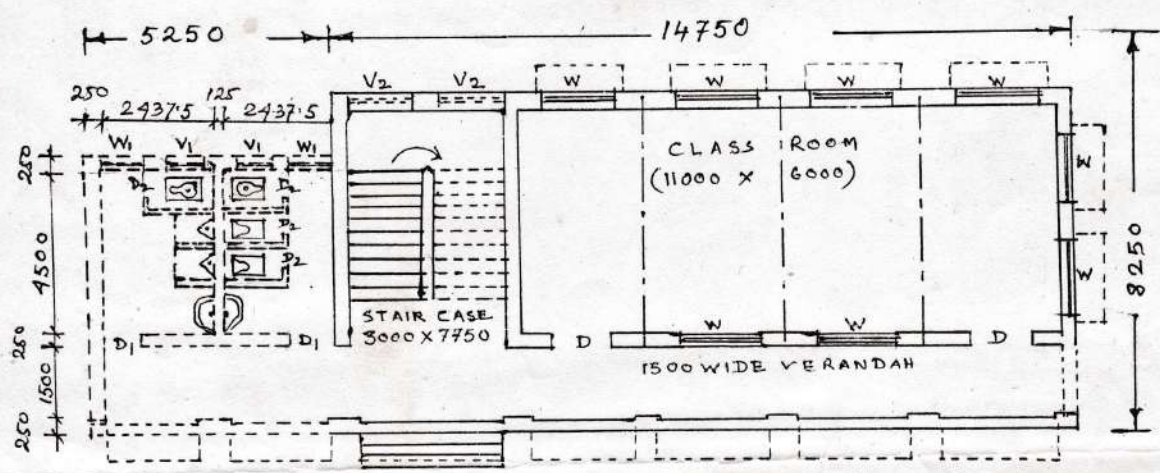

PLAN OF TWO STORIED CLASS ROOM.

SIZE OF DOOR & WINDOW	
D	1200 x 2150
D ₁	900 x 2150
D ₂	750 x 2150 (TOILET)
W	1500 x 1350
W ₁	1000 x 1350
V ₁	600 x 450
V ₂	1000 x 2400

Plinth Area of Class Rm incl Stair & verandah
 in G.F. = 121.69 m²
 in Corridor = 4.00 m²
 Total = 125.69 m²
 Built up area of F.F = 125.69 m²
 Total Built up Area of G.F & F.F = 251.38 m².

Approved

[Signature]
 27.01.09
 Sub-Assistant Engineer
 Bongaon Sub-Division
 P.W.(C.B.) Dte

[Signature]
 27.01.09
 Assistant Engineer
 Bongaon Sub-Division
 P.W.(C.B.) Dte

[Signature]
 27.01.09
 Ghatbour Gram Panchayat
 Bongaon, North 24 Parganas.

PLAN AND ELEVATION OF BIBHUTI BHUSAN PRIMARY TEACHERS TRAINING INSTITUTE,
GHAT BOUR, BONGAON. DAG. NO. 585; KHATIAN NO. 768/4; J.L. NO. 61; THANA-BONGAON; AREA - 0.84 ACRE.

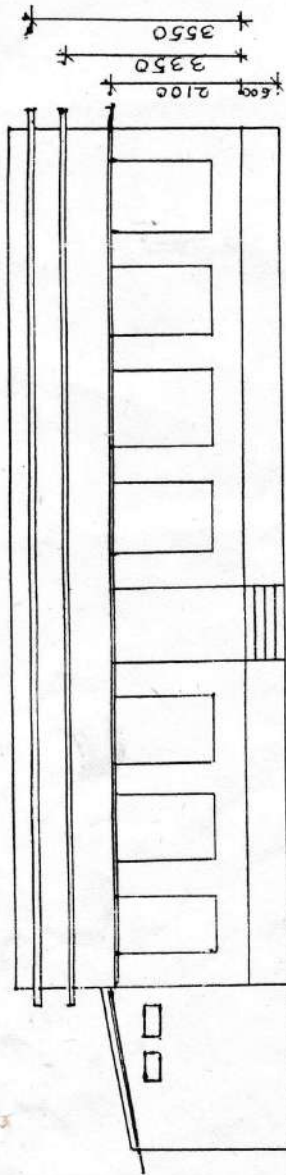

FRONT ELEVATION.

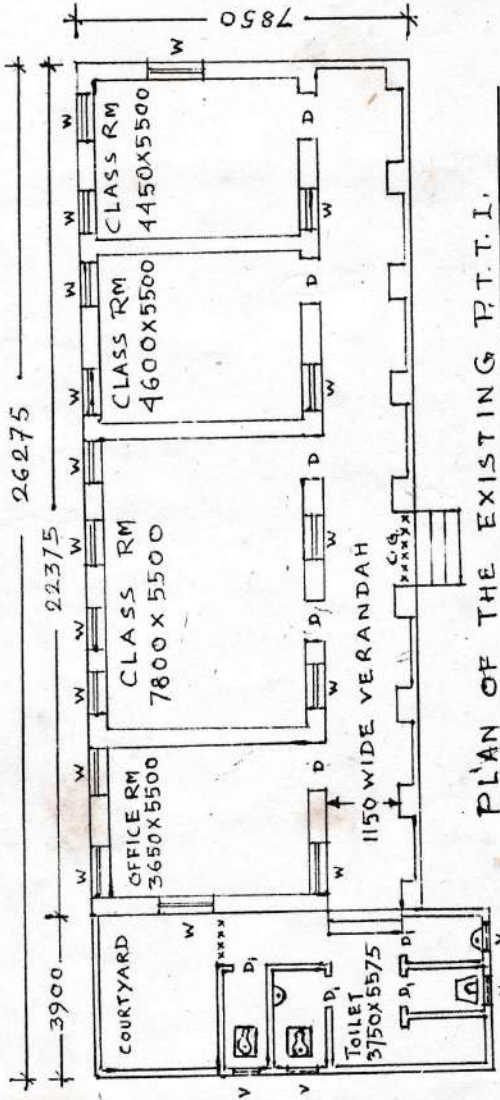

PLAN OF THE EXISTING P.T.T.I.

(Built up Area = 198.84 M²)

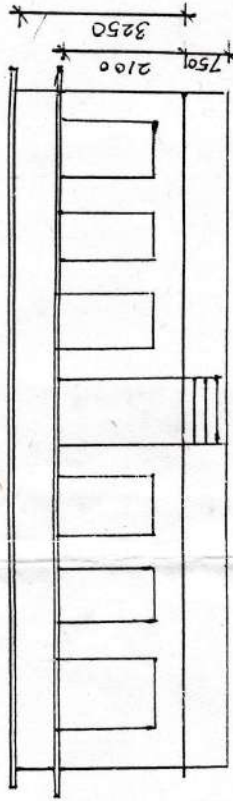

FRONT VIEW OF HOSTEL BUILDING.

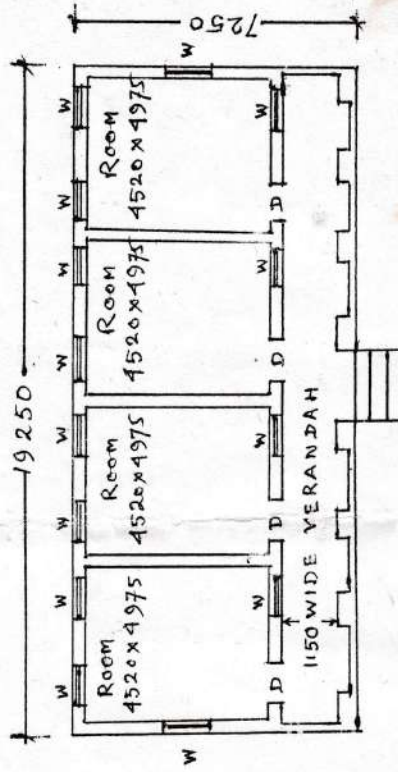

PLAN OF HOSTEL BUILDING

(Built up Area = 139.56 M²)

NOTE: ALL DIMENSIONS ARE
 IN MM.
 © NOT TO SCALE.

Approved
 20.12.09
 Pradhan
 Ghatbour Gram Panchayat
 Bongaon, North 24 Parganas

27.01.09
 Assistant Engineer
 Bongaon Sub-Division
 P.W.(C.B.) Dte

27.01.09
 Sub-Assistant Engineer
 Bongaon Sub-Division
 P.W.(C.B.) Dte